Theme from L’Arlésienne Suite #1
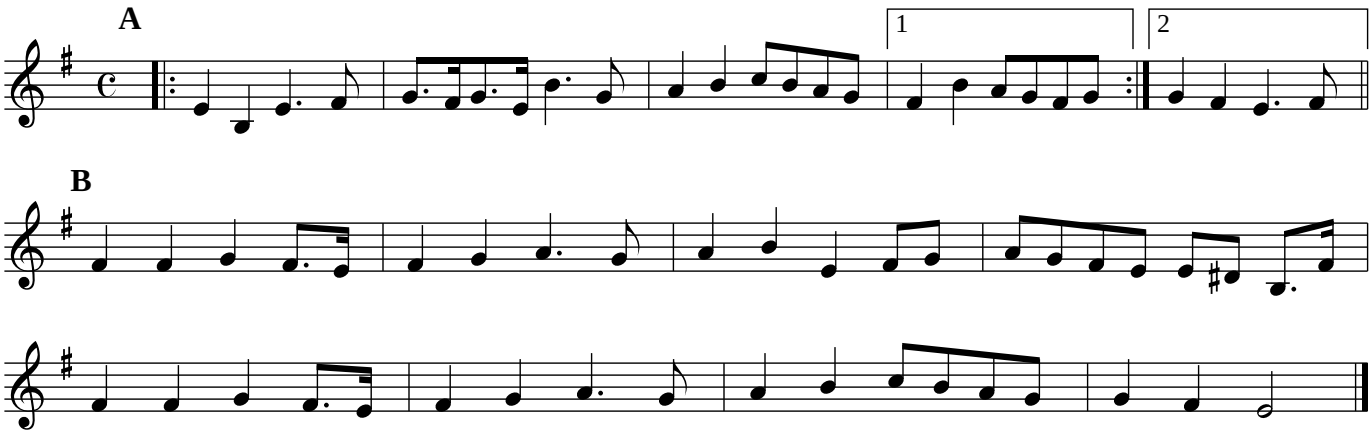
George Bizet