Not For Joe
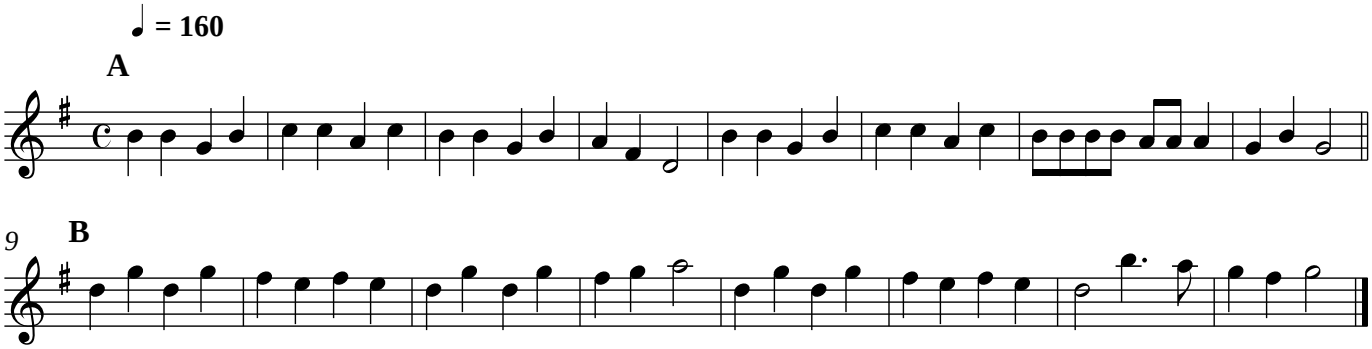
Traditional